

# Plat of Survey

Being a part of the Southwest quarter (1/4) of the Southeast quarter (1/4) of Section 6, Township 7 North, Range 3 East, Jefferson Township, Williams County, Ohio.

For... A.M.A. Material Supply, Inc.

Vol. 240 Page 101

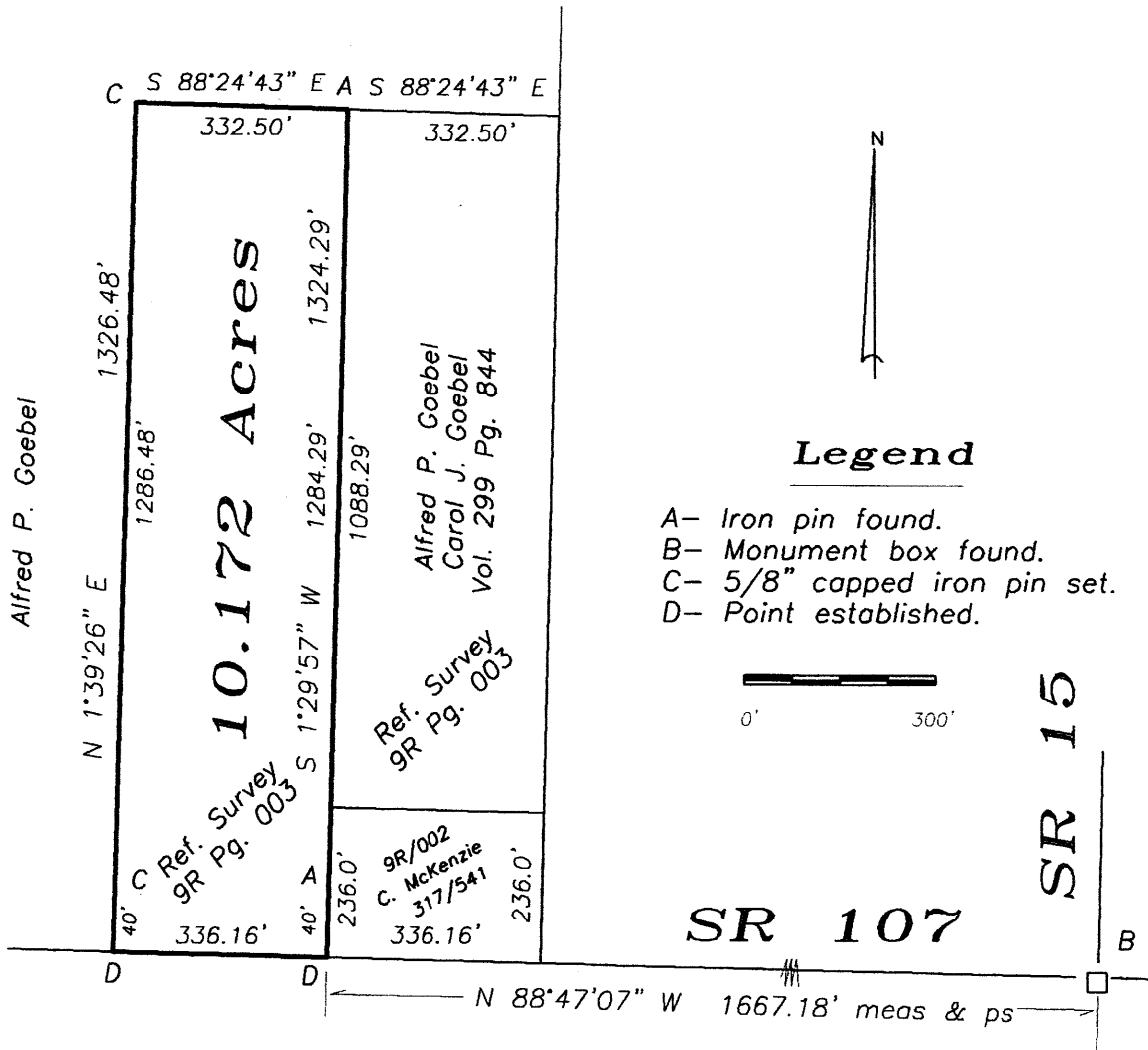

I do hereby certify that I surveyed the premises and prepared the above plat and that said plat is correct to the best of my knowledge and belief.

All dimensions are shown in feet and decimal parts thereof. This survey has been recorded in Volume Page of the Williams County Record of Surveys. 27R 029

Thomas J Henry  
 Thomas J Henry, Registered Surveyor No. 6787

